

Clarinet in B \flat 4

Night on Fire from "The Soul Has Many Motions"

John Mackey

$\text{♩} = 180$

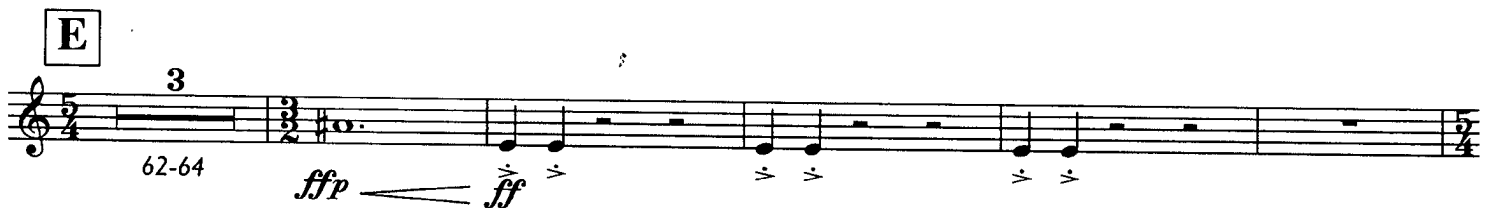
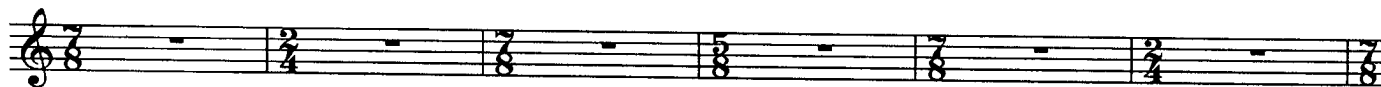

Clarinet in B \flat 4 : 2

70

77

95

101

119

122

126

133
