3rd Clarinet in B♭

A Very Merry Heart & Soul

Arr. Julie Giroux

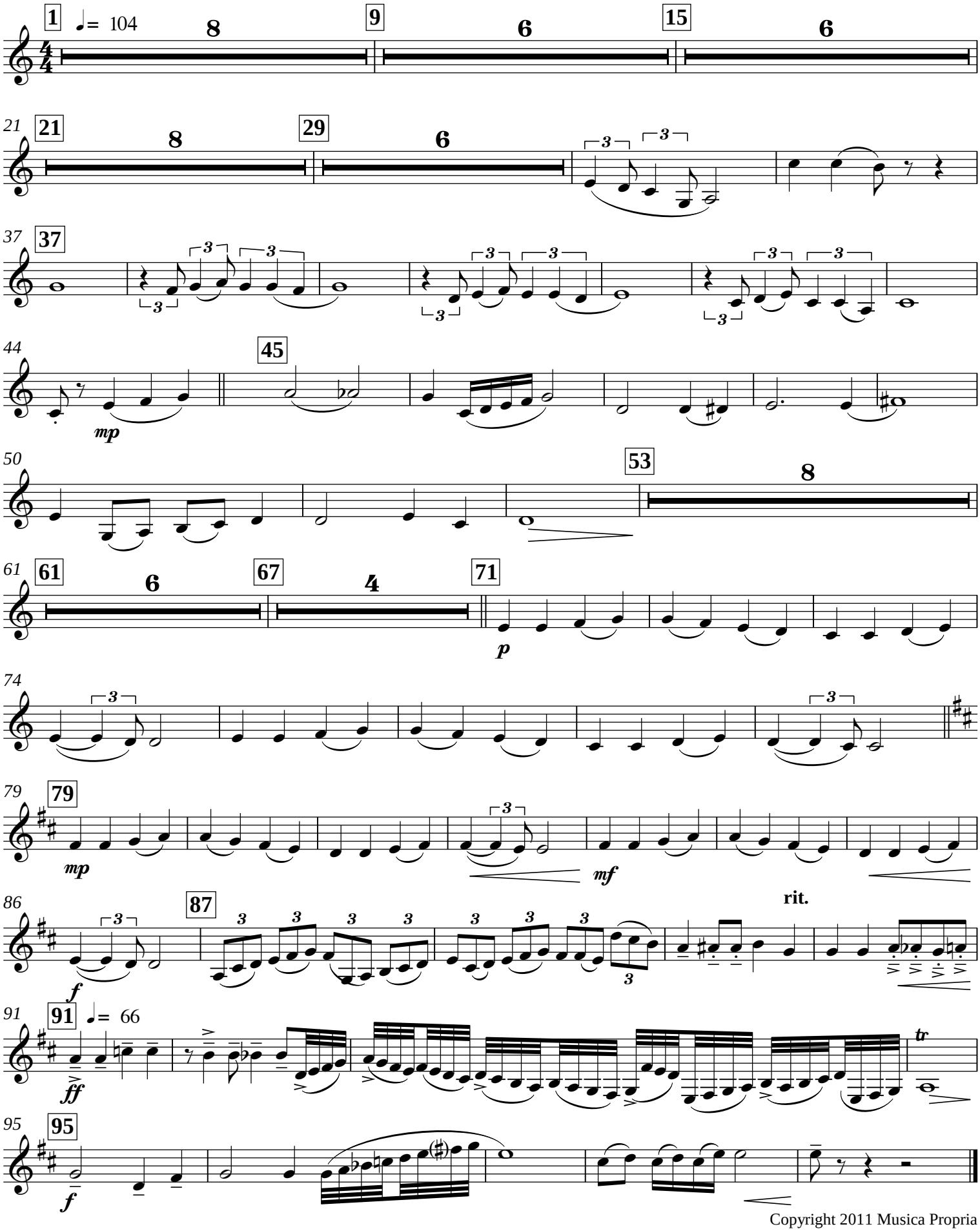

Copyright 2011 Musica Propria